



15788 SE Reese Ct

4 Bed, 2.5 Bath, 2800 sf, 3-car garage, Bonus room & Den

\$535,800

**European timelessness and all-new.** Vaulted bonus and bedroom. Tandem 3-car garage and walk-in closet for your treasured items. Elegant tray ceiling in master, great room and foyer. Slab granite counters in the kitchen with full back splashes and island. Carpet and laminate wood flooring with fine, upscale trims. Stainless steel finish appliances, gas fireplace, covered entry and a den that could be a study or office. Fenced, landscaped front & back yards with irrigation system. Built to Earth Advantage Gold Certified construction standards for a lifetime of comfort.

**Features include:** Bonus room, Earth Advantage GOLD Certified, Verified EPS energy scoring, Epoxy-coated garage floor, Sprinkler system/timer, Glass shower enclosure, Soaker tub, Gas fireplace, Whole-house exhaust system, 95+% AFUE High efficiency gas furnace, Landscaping, Pre-plumbed for solar & central vacuum

4 Bed 2.5 Bath, 2800 sf, 3-car Gar. Lot 21 / Prop Type: Detached / ML# 17279593 / Riverside Elem / Alder Creek Mid / Rex Putnam HS / BI-MICO / DW / DISP / GAS-RNG / SSAPPL / FOR-95+ GAS / GAS-FPLC / LAM-FL / VINYL-FL / WW-CARP / COV-PATIO / BIV-RDY. 15788 SE Reese Ct. Milwaukie, OR 97267



*Premiere*  
**PROPERTY**  
*Group, LLC*

**Bill Hupfer | Blake Hupfer**  
Brokers licensed in Oregon

**Call 503-780-7653**

[www.PremierePropertyGroup.com](http://www.PremierePropertyGroup.com)  
[www.ConcordOaks.net](http://www.ConcordOaks.net) 

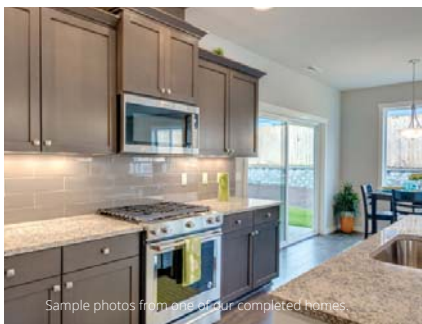

Sample photos from one of our completed homes.



Actual finish will vary, shown for reference only.



**CERTIFIED TO**  
**EARTH ADVANTAGE GOLD STANDARDS**

Better Buildings Now

[earthadvantage.org](http://earthadvantage.org)

See more photos  
and available lots  
**SCAN THIS CODE >**



# CONCORD OAKS



**CERTIFIED TO  
EARTH ADVANTAGE GOLD STANDARDS**

Better Buildings Now

earthadvantage.org

4 Bed, 2.5 Bath, 2800 sf, 3-car garage, Bonus room, Den

Lot 21 Elevations + Floor Plans

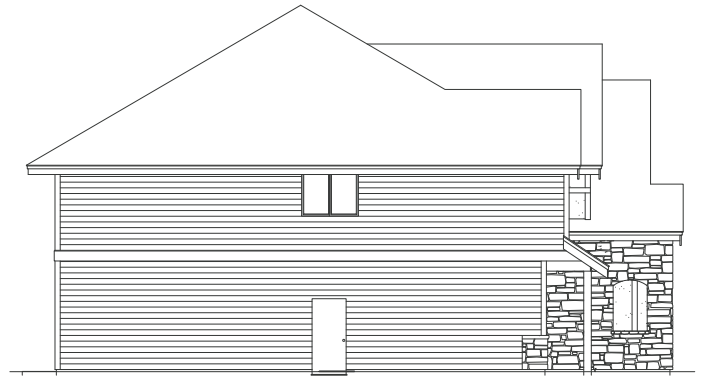

1708 SF UPPER

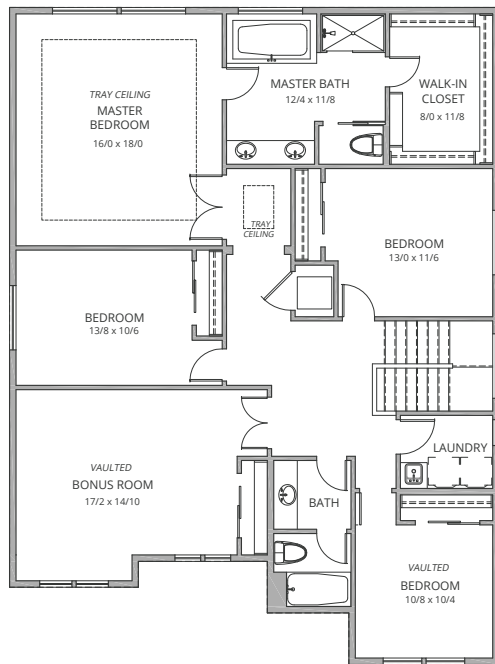

1092 SF MAIN

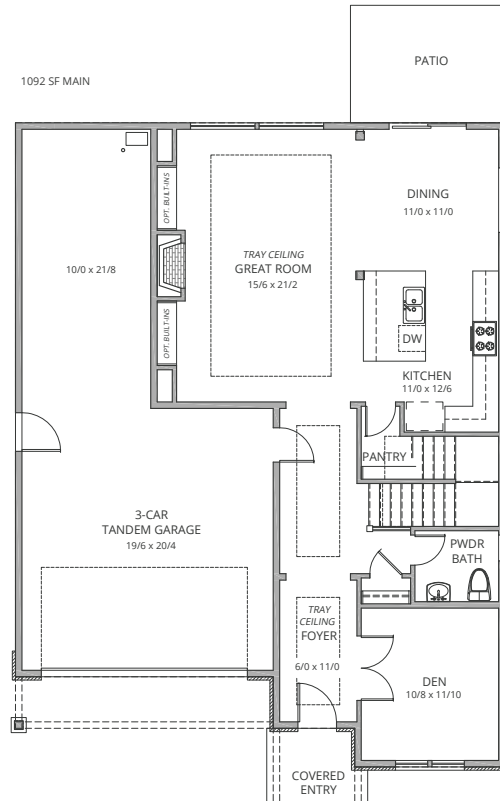

Stafford Homes and Land | Crafting Elegantly Efficient Homes

staffordhomesandland.com



Specifications, pricing, finish and designs subject to change without notice. Features, trim, details and elevations will vary from artist rendering and marketing plan. Materials subject to market fluctuations, supplier availability and product cycles; which may require substitution of equal to or better than items solely at the discretion of the builder. REV. 4/10/2017